

Approved & Pending Logging in Conditional Harvest Zoned Ungulate Winter Range (UWR) for Southern Mountain Caribou in Northern Shuswap Lake Area North of Sicamous / Salmon Arm u-3-004 Revelstoke-Shuswap Planning Unit/Local Population Unit

Southern part of Columbia North Herd

15 Cutblocks Partially Overlapping UWR Conditional Harvest Zone; Totalling 269 ha

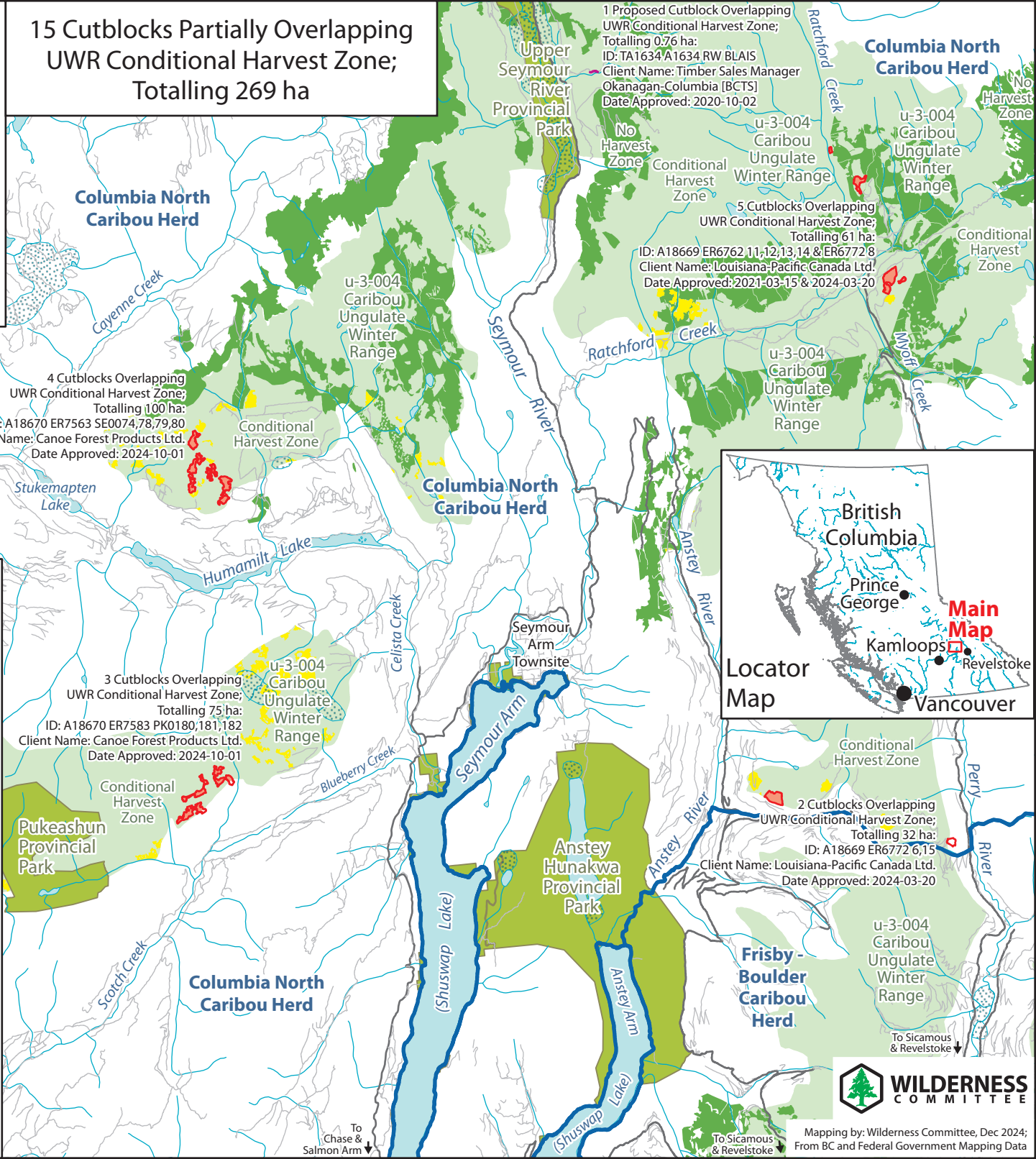
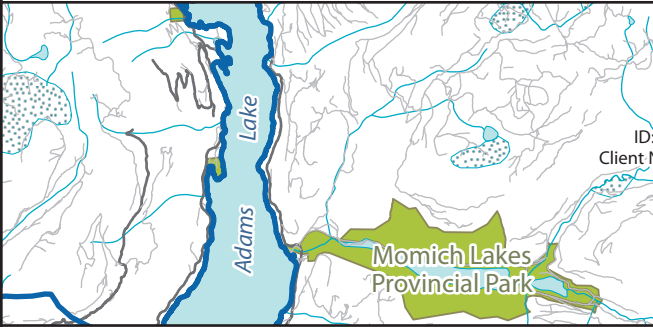

1 Proposed Cutblock Overlapping UWR Conditional Harvest Zone; Totalling 0.76 ha; ID: TA1634 A1634 RW BLAIS Client Name: Timber Sales Manager Okanagan-Columbia [BCTS] Date Approved: 2020-10-02

5 Cutblocks Overlapping UWR Conditional Harvest Zone; Totalling 61 ha; ID: A18669 ER6762 11,12,13,14 & ER6772 8 Client Name: Louisiana-Pacific Canada Ltd. Date Approved: 2021-03-15 & 2024-03-20

4 Cutblocks Overlapping UWR Conditional Harvest Zone; Totalling 100 ha; ID: A18670 ER7563 SE0074,78,79,80 Client Name: Canoe Forest Products Ltd. Date Approved: 2024-10-01

3 Cutblocks Overlapping UWR Conditional Harvest Zone; Totalling 75 ha; ID: A18670 ER7583 PK0180,181,182 Client Name: Canoe Forest Products Ltd. Date Approved: 2024-10-01

2 Cutblocks Overlapping UWR Conditional Harvest Zone; Totalling 32 ha; ID: A18669 ER6772 6,15 Client Name: Louisiana-Pacific Canada Ltd. Date Approved: 2024-03-20



- Caribou Herd Boundaries
- Parks & Protected Areas
- Logged Areas from 2010 to 2023 in Ungulate Winter Ranges of the Southern Mountain Caribou
- Approved and Pending Cutblock Boundaries Overlapping Conditional Harvest Zoned Ungulate Winter Ranges of the Columbia North Herd of the Southern Mountain Caribou
- Approved
- Pending
- Approved and Pending Cutblock Portions that are Overlapping Conditional Harvest Zoned Ungulate Winter Ranges of the Columbia North Herd of the Southern Mountain Caribou
- Approved in Conditional Harvest Zone
- Pending in Conditional Harvest Zone
- Ungulate Winter Ranges of the Southern Mountain Caribou - Zone
- NO HARVEST ZONE
- CONDITIONAL HARVEST ZONE



Mapping by: Wilderness Committee, Dec 2024; From BC and Federal Government Mapping Data